Forró pra lá de bão
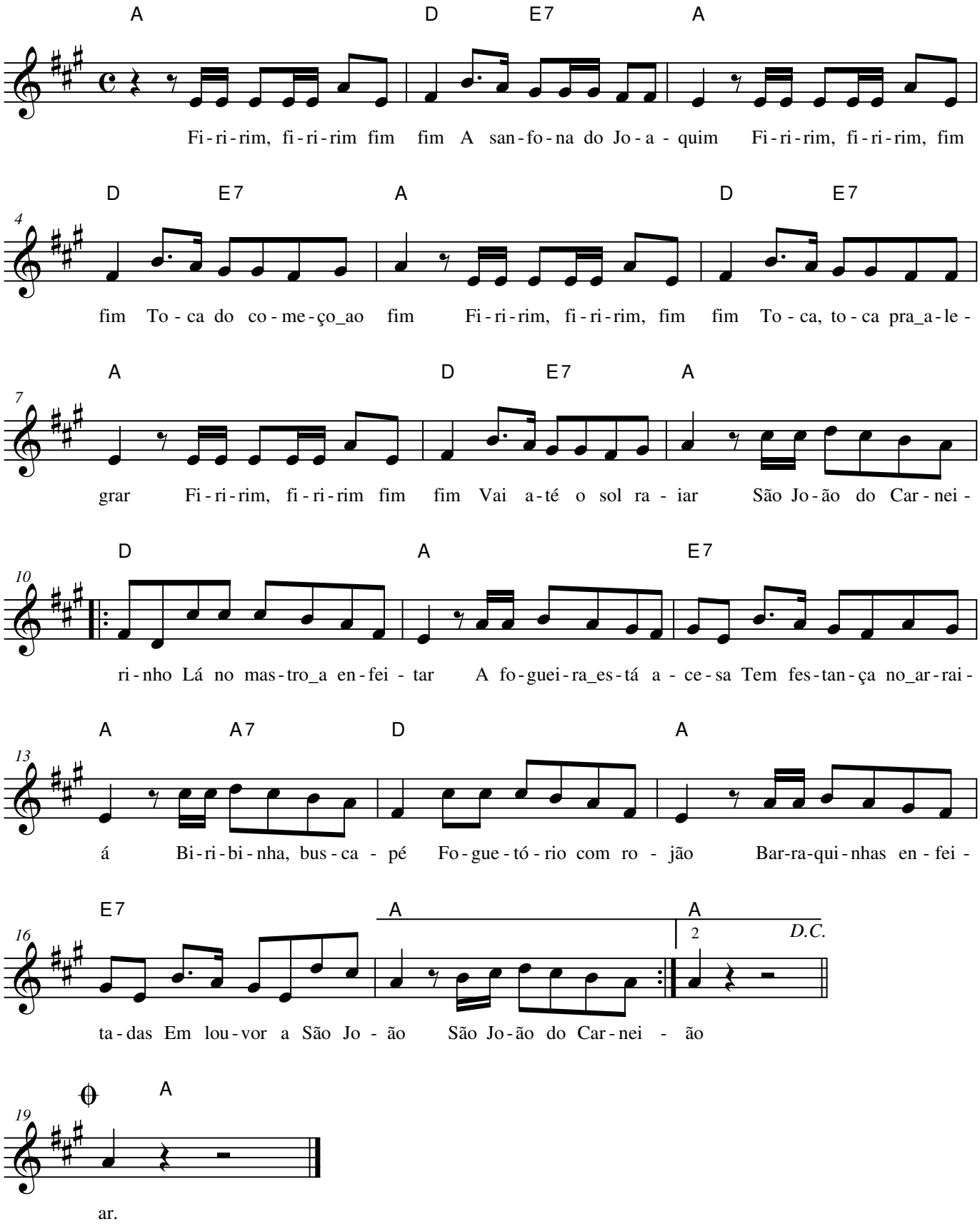
João Collares